



中国认可
国际互认
检测
TESTING
CNAS L4173

CONSUMER PRODUCTS SERVICES DIVISION

WHITEHOUSE LEISURE INTERNATIONAL LTD

Technical Report: (9024)341-0225(Revision) JAN 13, 2025
 Date Received: DEC 06, 2024 Page 1 of 19
 Date of Revision: JAN 15, 2025

JACKSON
 WHITEHOUSE LEISURE INTERNATIONAL LTD
 GLOUCESTER HOUSE, BENTALLS, BASILDON, ESSEX,
 SS14 3BX

Sample Description:	65835,5.5CM SQUEEZY DUMPLING3 ASST (DB); 65836,3PK KAWAII SQUEEZY DUMPLINGS 2 ASST.		
Vendor:	WHITEHOUSE LEISURE INTERNATIONAL LTD	Sample Size:	N/A
Buyer:	N/A	Style No(s):	65835;65836
Manufacturer:	N/A	SKN/SKU No.:	N/A
Labeled Age Grade:	1,2: 5+; 3: 4+	PO No.:	PORD117488
Appropriate Age Grade:	NOT REQUESTED	Ref #:	N/A
Client Specified Age Grade:	1,2: 5+; 3: 4+	Assortment No.:	N/A
Tested Age Grade:	1,2: OVER 5 YEARS OF AGE; 3: OVER 4 YEARS OF AGE	Country of Destination:	GREAT BRITAIN
Country of Origin:	CHINA	Color:	N/A
UPC Code:	N/A		

EXECUTIVE SUMMARY:

The sample(s) MEETS the following requirement(s):

- The mechanical and physical properties requirements of the tested subclauses of the European Standard, "Safety of toys", EN71: Part 1:2014 + A1:2018, clauses 1-7 without wash.
- The flammability requirements of the European Standard "Safety of Toys", EN 71: Part 2: 2020 before washing.
- The migration of certain elements requirements of the European Standard, "Safety of Toys", EN 71 Part 3: 2019 + A1:2021.
- Labeling requirements of "UKCA marking and company name and UK address, and product identification" under "Directive UK toy regulation 2011 labeling".
- The British Pharmacopoeia (BP) 2023 Edition Appendix XVI B2 Microbiological Examination of nonsterile products: Microbial enumeration tests and Appendix XVI B1 Microbiological Examination of nonsterile products: Tests for specified microorganism test.



Bureau Veritas Consumer Products Service (Shanghai) Co., Ltd. Qingdao Branch
 Floor 3, No. 100, Building, GSDC Tech Base, No. 192 Zhuzhou Road, Lao Shan District, Qingdao
 Code: 266101
 Tel: 86-0532-8827999
 Fax: 86-0532-88706839
 Email: shanghai@bureauveritas.com
 Website: www.bureauveritas.com/cn

This report is governed by, and incorporates by reference, the Conditions of Testing as posted at the date of issuance of this report at <http://www.bureauveritas.com/home/about-us/our-business/cps/about-us/terms-conditions/> and is intended for your exclusive use. Any copying or replication of this report to or for any other person or entity, or use of our name or trademark, is permitted only with our prior written permission. This report sets forth our findings solely with respect to the test samples identified herein. The results set forth in this report are not indicative or representative of the quality or characteristics of the lot from which a test sample was taken or any similar or identical product unless specifically and expressly noted. Our report includes all of the tests requested by you and the results thereof based upon the information that you provided to us. Measurement uncertainty is only provided upon request for accredited tests. Statements of conformity are based on simple acceptance criteria without taking measurement uncertainty into account, unless otherwise requested in writing. You have 60 days from date of issuance of this report to notify us of any material error or omission caused by our negligence or if you require measurement uncertainty; provided, however, that such notice shall be in writing and shall specifically address the issue you wish to raise. A failure to raise such issue within the prescribed time shall constitute your unqualified acceptance of the completeness of this report, the tests conducted and the correctness of the report contents.



WHITEHOUSE LEISURE INTERNATIONAL LTD

Technical Report: **(9024)341-0225**(Revision)

JAN 13, 2025

Page 2 of 19

Note:

1. The manufacturer / importer information was present on the packaging only. It has to be noted that, according to [The Toys (Safety) Regulation 2011], the manufactures/importer shall indicate their name registered trade name or registered trade mark and the address at which they can be contacted on the toy, or, where that is not possible, on its packaging or in a document accompanying the toy.
2. The product identification is present on the packaging only, it has to be noted that, according to [The Toys (Safety) Regulation 2011] manufactures shall ensure that their toys bear a type, batch, serial or model number or other element allowing their identification, or, where the size or nature of the toy does not allow it, that the required information is provided on the packaging or in a document accompanying the toy.
3. With the client's prior consent, the British Pharmacopoeia (BP) 2023 Edition Appendix XVI B2 Microbiological Examination of nonsterile products: Microbial enumeration tests and Appendix XVI B1 Microbiological Examination of nonsterile products: Tests for specified microorganism was subcontracted test item. The test item was not in the CNAS scope of Subcontractor.
4. With the client's prior consent, Extremely flammable liquids, highly flammable liquids, flammable liquids and flammable gels of EN 71: Part 2: 2020 was subcontracted test item.
5. This report is amendment of and supersedes the previous (9024)341-0225 dated JAN 13, 2025.

Revision reason:

Add the component description of the British Pharmacopoeia (BP) 2023 Edition Appendix XVI B2 Microbiological Examination of nonsterile products: Microbial enumeration tests and Appendix XVI B1 Microbiological Examination of nonsterile products: Tests for specified microorganism test.



WHITEHOUSE LEISURE INTERNATIONAL LTD
Technical Report: **(9024)341-0225**(Revision)
JAN 13, 2025
Page 3 of 19

BVCPS (SHANGHAI)-QINGDAO BRANCH CONTACT INFORMATION FOR THIS REPORT

Technical enquiry:

Mandy Zhang

86-532-58827932

Mandy Zhang@bureauveritas.com

General enquiry and invoicing:

Will Han

86-532-58827933

Will.han@bureauveritas.com

Vicky Zhu
Physical Lab Senior Engineer - Hardline & Toy Operation

Anne Wang

Chemical Lab Technical Manager



RESULTS:

APPROPRIATE AGE GRADE DETERMINATION

The Appropriate Age Grade is determined with reference to the EN71: Part 1: 2014 + A1:2018, CEN ISO/TR 8124-8:2016 Safety of toys - Part 8: Age Determination Guidelines prepared by Technical Committee CEN/TC 52 and Age Grade Determination Guidelines of the Consumer Product Safety Commission (CPSC)	
Note :	The most stringent age grade from the Labeled Age Grade and the Appropriate Age Grade will be used for testing.
Note :	If the client does not specify an age grade for testing or request Bureau Veritas Consumer Products Services, Inc. to determine an appropriate age grade, the labeled age grade will be used for testing.

EXPLANATION OF THE ABBREVIATIONS FOR PART 1, 2

Symbol	Explanation				
NM	The samples are NOT IN COMPLIANCE WITH the requirement of this Subclause				
M	The samples are IN COMPLIANCE WITH the requirement of this Subclause				
N/A	Not Applicable				
NR	Not Requested				
NE	Not Evaluated				
NP	None Present				
P	Present				
R	Refer to Comment Section of this report				
Symbol	Language Present	Symbol	Language Present	Symbol	Language Present
B	Belgian language	G	German language	PR	Portuguese language
D	Danish language	GR	Greek language	S	Spanish language
E	English language	H	Dutch language	SD	Swedish language
F	Finnish language	I	Italian language	SZ	Swiss language
FR	French language	N	Norwegian language		



WHITEHOUSE LEISURE INTERNATIONAL LTD

Technical Report: **(9024)341-0225**(Revision)

JAN 13, 2025

Page 5 of 19

RESULTS:

**MECHANICAL & PHYSICAL PROPERTIES
(EN 71 PART 1 : 2014+A1 : 2018)**

Subclause	Requirement	Result
4.1	Material cleanliness	M
4.2	Assembly	NA
4.3	Flexible plastic sheeting	NA
4.4	Toy Bags	NA
4.5	Glass	NA
4.6	Expanding materials	NA
4.7 & 7.6	Edges	M
4.8 & 7.6	Points and metallic wires	M
4.8e	Splinters	M
4.9	Protruding parts	NA
4.10.1	Folding and sliding mechanisms	NA
4.10.2	Driving mechanisms	NA
4.10.3	Hinges	NA
4.10.4	Springs	NA
4.11	Mouth actuated toys and other toys intended to be put in the mouth	NA
4.12 & 7.3	Balloons	NA
4.13 & 7.9	Cord of toy kites and other flying toys	NA
4.14.1	Toys which a child can enter	NA
4.14.2 & 7.8	Masks and helmets	NA
4.15.1	Toys propelled by child	
4.15.1.2 & 7.10.1 & 7.10.2 & 7.10.3 & 7.10.4 & 7.16	Toys propelled by child – Instructions for use	NA
4.15.1.3	Toys propelled by child – Strength	NA
4.15.1.4	Toys propelled by child – Stability	NA
4.15.1.5	Toys propelled by child – Braking	NA
4.15.1.6	Toys propelled by child - Transmission	NA
4.15.1.7	Toys propelled by child – insertion mark	NA
4.15.1.8	Electrically-driven ride-on toys	NA
4.15.2	Toy bicycles	
4.15.2.2 & 7.15	Toy bicycles – Warnings and instructions for use	NA
4.15.2.3	Toy bicycles – Braking	NA
4.15.3 & 7.16 & 7.19	Rocking horses and similar toys	NA
4.15.4 & 7.16	Toys not propelled by child	NA
4.15.5 & 7.18	Toy scooters	NA
4.16	Heavy immobile toys	NA
4.17.2	All projectiles	NA
4.17.3 & 7.7	Projectile toys with stored energy	NA
4.17.4 & 7.26	Certain projectiles toys without stored energy	NA
4.18 & 7.4	Aquatic toys and inflatable toys	NA



RESULTS:

**MECHANICAL & PHYSICAL PROPERTIES
 (EN 71 PART 1 : 2014+A1 : 2018)**

Subclause	Requirement	Result
4.19 & 7.13 & 7.14	Percussion caps	NA
4.20.2.1-4.20.2.8, 4.20.2.10, 4.20.2.12	Acoustics	NA
4.20.2.9, 4.20.2.11 & 7.14	Acoustics – percussion toys & cap-firing toys	NA
4.21	Toys containing a non-electrical heat source	NA
4.22 & 7.2	Small balls	NA
4.23	Magnet	
4.23.2 a, b & c	Toy other than magnetic / electrical experimental sets intended for children over 8 years	NA
4.23.3 & 7.20	Magnetic / electrical experimental sets intended for children over 8 years	NA
4.24	Yo-yo ball	NA
4.25	Toys attached to food	NA
4.26	Toy Disguise Costumes	NA
4.27.1	Flying toys – General	NA
4.27.2 & 7.25.1	Rotors and propellers on flying toys	NA
4.27.3 & 7.25.2	Rotors and propellers on remote controlled flying toys	NA
FOR TOYS INTENDED FOR CHILDREN UNDER 36 MONTHS		
5.1	General	NA
5.1a	Small parts – as received	NA
5.1b	Small parts, sharp points, sharp edges – after tests	NA
5.1c	Cross section <2mm metal points & wires	NA
5.1e	Toys contain glue	NA
5.1f	Casing of toys	NA
5.2	Fillings, coverings and seams	NA
5.3	Adhesion of plastic sheeting	NA
5.4.2	Cords and chains in toys intended for children under 18 months	NA
5.4.3 & 7.22	Cords and chains in toys intended for children of 18 months or over but under 36 months	NA
5.4.4	Fixed loops, tangled loops and nooses	NA
5.4.5	Cords and chains on pull along toys	NA
5.4.6 & 7.21	Electrical cables	NA
5.4.7	Cross-sectional dimension of certain cords	NA
5.4.8	Self-retracting cords	NA
5.4.9 & 7.11 & 7.23	Toys attached to or intended to be strung across a cradle, cot or perambulator	NA
5.5 & 7.12	Liquid filled toys	NA
5.6	Electrically driven toys	NA
5.7	Glass and porcelain	NA



RESULTS:

**MECHANICAL & PHYSICAL PROPERTIES
 (EN 71 PART 1 : 2014+A1 : 2018)**

Subclause	Requirement	Result
5.8	Shape and size	NA
5.9 & 7.17	Monofilament fibres	NA
5.10	Small balls	NA
5.11	Play figures	NA
5.12	Hemispheric shaped toys	NA
5.13	Suction cups	NA
5.14	Straps intended to be worn fully or partially around the neck	NA
5.15 & 7.24	Sledges with cords for pulling	NA
6	Packaging	NA
WARNINGS, INSTRUCTIONS FOR USE		
7.1	General	M
7.2	Toys not intended for children under 36 months	M
7.5	Functional toys	NA



RESULTS:

REQUIREMENTS & TEST METHODS CROSS REFERENCE TABLE FOR PART 1

Sub-clause	Test Method	Sub-clause	Test Method	Sub-clause	Test Method	Sub-clause	Test Method
4.3	8.25.1	4.15.1.5	8.26.1	4.22	8.3, 8.4.2.1, 8.5, 8.6, 8.7, 8.8, 8.32	5.4.5	8.40
4.5	8.5, 8.7, 8.11, 8.12	4.15.1.8	8.29	4.23	8.2, 8.3, 8.4.2.1, 8.4.2.2, 8.5, 8.6, 8.7, 8.8, 8.34, 8.35	5.4.6	8.40
4.6	8.2, 8.3, 8.4.2.1, 8.5, 8.7, 8.8, 8.14	4.15.2.4	8.26.2	4.24	8.37	5.4.7	8.20
4.7	8.11	4.15.3	8.21, 8.23.1	4.25	8.2, 8.3, 8.4.2.1, 8.5, 8.7, 8.8, 8.32.1	5.7.8	8.39
4.8	8.12, 8.13	4.15.4	8.21, 8.23.1	4.26	8.38	5.5	8.15
4.9	8.4.2.3, 8.11, 8.12	4.15.5	8.11, 8.12, 8.21, 8.22, 8.26.3, 8.27	4.27.1	8.43	5.6	8.29
4.10.1	8.18.2, 8.18.3	4.16	8.23.2	4.27.2	8.4.2.6	5.8	8.16
4.10.2	8.5, 8.6, 8.7, 8.11, 8.12	4.17.1	8.3, 8.4.2.1, 8.7, 8.8, 8.42	4.27.3	8.4.2.6	5.10	8.3, 8.4.2.1, 8.5, 8.6, 8.7, 8.8, 8.9, 8.32
4.11	8.2, 8.3, 8.4.2.1, 8.9, 8.17	4.17.2	8.3, 8.4.2.4, 8.7, 8.8, 8.32.1, 8.43, 8.44	5.1	8.2, 8.3, 8.4.2.1, 8.5, 8.7, 8.8, 8.9, 8.11, 8.12	5.11	8.33
4.13	8.19	4.17.3	8.3, 8.4.2.3, 8.4.2.5, 8.11, 8.12, 8.24, 8.42	5.3	8.4.2.1, 8.25	5.12	8.3, 8.4.2.1, 8.5, 8.6, 8.7, 8.8, 8.9,
4.14.1	8.31.1, 8.31.2	4.17.4	8.3, 8.4.2.3, 8.4.2.5, 8.11, 8.12, 8.24, 8.42	5.4.1	8.40	5.13	8.3, 8.4.2.1, 8.5, 8.7, 8.8, 8.32
4.14.2	8.3, 8.4.2.1, 8.5, 8.7, 8.8, 8.11, 8.12	4.18	8.2, 8.3, 8.4.2.1	5.4.2	8.38, 8.40, 8.41	5.14	8.38
4.15.1.3	8.11, 8.12, 8.21, 8.22	4.20	8.28	5.4.3	8.38, 8.40, 8.41	6	8.3, 8.4.2.1, 8.25.1, 8.32.1
4.15.1.4	8.23.1	4.21	8.30	5.4.4	8.36, 8.38		



RESULTS:

FLAMMABILITY (EN 71 PART 2: 2020)

Subclause	Requirement	Result
4.1	General	M
4.2	Toys to be worn on the head	NA
4.3	Toy disguise costumes and toys intended to be worn by child in play	NA
4.4	Toys intended to be entered by a child	NA
4.5	Soft-filled toys	NA

M = Meet NM = Not Meet N/A = Not Applicable

REQUIREMENTS & TEST METHODS CROSS REFERENCE TABLE FOR PART 2

Sub-clause	Test Method	Sub-clause	Test Method	Sub-clause	Test Method	Sub-clause	Test Method
4.2.2	5.2	4.2.4	5.3	4.3	5.4	4.5	5.5
4.2.3	5.3	4.2.5	5.4	4.4	5.4	-	-

UK Toy Regulation 2011 Labeling requirement

Requirement	Result
UKCA Marking	M
Company name and UK address	M SEE NOTE 1
Product Identification	M SEE NOTE 2

M = Meet NM = Not Meet N/A = Not Applicable R = Refer to Comment Section

Remark: The test items are not in the CNAS scope.



WHITEHOUSE LEISURE INTERNATIONAL LTD

Technical Report: **(9024)341-0225**(Revision)

JAN 13, 2025

Page 10 of 19

RESULTS:

Tested Component(s) Breakdown List

Sample Identity	Color / Component	Location	Style
1	Black coating on plastic		1,2,3
2	Orange/deep orange coating on plastic	Mouth	1,2
3	White coating on plastic		2
4	Milk yellow plastic without coating		1
5	Light purple plastic without coating		1
6	Dark green plastic without coating		1
7	Blue plastic without coating		2
8	White plastic without coating		2
9	Pink plastic without coating		2
10	Bright yellow plastic without coating		3
11	Bright green plastic without coating		3
12	Purple plastic without coating		3
13	Brown plastic pitcher drawer		3



RESULTS:

MIGRATION OF CERTAIN ELEMENTS (European Standard EN 71 Part 3: 2019 + A1:2021)

Test Method : European Standard EN 71 Part 3: 2019 + A1:2021.
 Class: Category III - Scraped off toy material

Analyte	Requirement (mg/kg)	Detection Limit (mg/kg)	Result (mg/kg)				
			Sample ID				
			1	2	3	4	5
	Category III	Category III					
Aluminium (Al)	28130	2813	ND	ND	ND	ND	ND
Arsenic (As)	47	4.7	ND	ND	ND	ND	ND
Boron (B)	15000	1500	ND	ND	ND	ND	ND
Barium (Ba)	18750	1875	ND	ND	ND	ND	ND
Cadmium (Cd)	17	1.7	ND	ND	ND	ND	ND
Cobalt (Co)	130	13	ND	ND	ND	ND	ND
Chromium III (Cr III)	460	46	ND [#]	0.0249	0.0123	0.0162	0.00869
Chromium VI (Cr VI)	0.053	0.005	ND [#]				
Copper (Cu)	7700	770	ND	ND	ND	ND	ND
Mercury (Hg)	94	9.4	ND	ND	ND	ND	ND
Manganese (Mn)	15000	1500	ND	ND	ND	ND	ND
Nickel (Ni)	930	93	ND	ND	ND	ND	ND
Lead (Pb)	23	2.3	ND	ND	ND	ND	ND
Antimony (Sb)	560	56	ND	ND	ND	ND	ND
Selenium (Se)	460	46	ND	ND	ND	ND	ND
Tin (Sn)	180000	18000	ND	ND	ND	ND	ND
Organic tin	12	1.2	ND	ND	ND	ND	ND
Strontium (Sr)	56000	5600	ND	ND	ND	ND	ND
Zinc (Zn)	46000	4600	ND	ND	ND	ND	ND
Mass of trace amount (gram)			-	-	-	-	-
Conclusion			Pass	Pass	Pass	Pass	Pass



RESULTS:

Analyte	Requirement (mg/kg)	Detection Limit (mg/kg)	Result (mg/kg)				
			Sample ID				
			6	7	8	9	10
Aluminium (Al)	28130	2813	ND	ND	ND	ND	ND
Arsenic (As)	47	4.7	ND	ND	ND	ND	ND
Boron (B)	15000	1500	ND	ND	ND	ND	ND
Barium (Ba)	18750	1875	ND	ND	ND	ND	ND
Cadmium (Cd)	17	1.7	ND	ND	ND	ND	ND
Cobalt (Co)	130	13	ND	ND	ND	ND	ND
Chromium III (Cr III)	460	46	0.0105	0.0176	0.0203	0.00953	0.0234
Chromium VI (Cr VI)	0.053	0.005					
Copper (Cu)	7700	770	ND	ND	ND	ND	ND
Mercury (Hg)	94	9.4	ND	ND	ND	ND	ND
Manganese (Mn)	15000	1500	ND	ND	ND	ND	ND
Nickel (Ni)	930	93	ND	ND	ND	ND	ND
Lead (Pb)	23	2.3	ND	ND	ND	ND	ND
Antimony (Sb)	560	56	ND	ND	ND	ND	ND
Selenium (Se)	460	46	ND	ND	ND	ND	ND
Tin (Sn)	180000	18000	ND	ND	ND	ND	ND
Organic tin	12	1.2	ND	ND	ND	ND	ND
Strontium (Sr)	56000	5600	ND	ND	ND	ND	ND
Zinc (Zn)	46000	4600	ND	ND	ND	ND	ND
Mass of trace amount (gram)			-	-	-	-	-
Conclusion			Pass	Pass	Pass	Pass	Pass



RESULTS:

Analyte	Requirement (mg/kg)	Detection Limit (mg/kg)	Result (mg/kg)			
			Sample ID			
			11	12	13	
Aluminium (Al)	28130	2813	ND	ND	ND	
Arsenic (As)	47	4.7	ND	ND	ND	
Boron (B)	15000	1500	ND	ND	ND	
Barium (Ba)	18750	1875	ND	ND	ND	
Cadmium (Cd)	17	1.7	ND	ND	ND	
Cobalt (Co)	130	13	ND	ND	ND	
Chromium III (Cr III)	460	46	0.0226	0.0257	0.00765	
Chromium VI (Cr VI)	0.053	0.005				
Copper (Cu)	7700	770	ND	ND	ND	
Mercury (Hg)	94	9.4	ND	ND	ND	
Manganese (Mn)	15000	1500	ND	ND	ND	
Nickel (Ni)	930	93	ND	ND	ND	
Lead (Pb)	23	2.3	ND	ND	ND	
Antimony (Sb)	560	56	ND	ND	ND	
Selenium (Se)	460	46	ND	ND	ND	
Tin (Sn)	180000	18000	ND	ND	ND	
Organic tin	12	1.2	ND	ND	ND	
Strontium (Sr)	56000	5600	ND	ND	ND	
Zinc (Zn)	46000	4600	ND	ND	ND	
Mass of trace amount (gram)			-	-	-	
Conclusion			Pass	Pass	Pass	

mg/kg = milligrams per kilogram (ppm=parts per million) ND= None detected

** = Average of duplicate analysis*

Organic tin = migration of total organic tin is expressed as tributyl tin cation content in mg/kg

= Verified results (see note)

Remark:

- Results of Cr III and Cr VI were reported as sum of soluble Chromium content unless specified.

- Result(s) of organic tin was (were) calculated while assuming the tin content wholly contributed from tributyltin cation unless specified.

Note:

If soluble chromium content or soluble tin content exceeded the screening limits of soluble chromium (VI) or organic tin content, the results were verified by below method

- Chromium VI: In house Ion-chromatography analysis.
- Organic tin: EN71 part 3:2019+ A1:2021, Annex G by Gas Chromatography – Mass Spectroscopy analysis.



RESULTS:

MICROBIOLOGICAL EXAMINATION OF NONSTERILE PRODUCTS

The sample(s) was examined according to the British Pharmacopoeia (BP) 2023 Edition Appendix XVI B2 Microbiological Examination of nonsterile products: Microbial enumeration tests and Appendix XVI B1 Microbiological Examination of nonsterile products: Tests for specified microorganism.

Test Component: Internal gel of all styles

BP(2023) Appendix XVI B2 Microbiological Examination of nonsterile products: Microbial enumeration tests

Parameter	Result(CFU/g)	Requirement [#]
Total aerobic microbial count (TAMC)	<10	≤1000 CFU/ mL or g
Total yeasts and molds count (TYMC)	<10	≤100 CFU/ mL or g
Conclusion	PASS	-

BP (2023) Appendix XVI B1 Microbiological Examination of nonsterile products: Tests for specified microorganism

Parameter	Results	Requirement [#]
<i>Staphylococcus aureus</i>	Absent in 1 g	Absent in 1 mL or g
<i>Pseudomonas aeruginosa</i>	Absent in 1 g	Absent in 1 mL or g
<i>Candida albicans</i>	Absent in 1 g	Absent in 1 mL or g
<i>Escherichia coli</i>	Absent in 1 g	Absent in 1 mL or g
<i>Salmonella</i> spp.	Absent in 10 g	Absent in 10 mL or g
Bile-Tolerant Gram-Negative Bateria	Absent in 1 g	Absent in 1 mL or g
<i>Clostridia</i>	Absent in 1g	Absent in 1 mL or g
Conclusion	PASS	

Note: #: The limits for determining of the cleanliness of materials were provided by the client.

RESULTS:

EXHIBIT # 1

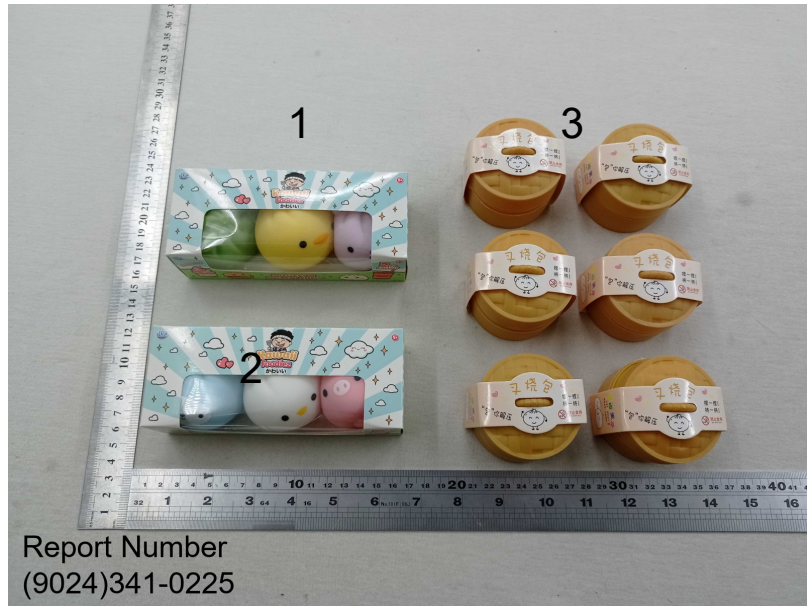

EXHIBIT # 2



RESULTS:

EXHIBIT # 3

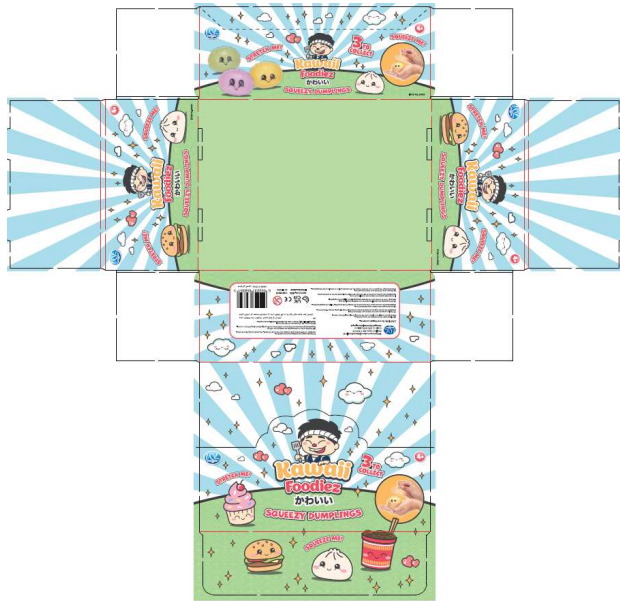

EXHIBIT # 4





RESULTS:

EXHIBIT # 5

 **Whitehouse Leisure International Ltd**
Basildon Essex SS14 3BX UK
Dublin 2, D02 ED70, Ireland
www.whitehouseleisure.co.uk

CAUTION: Do not ingest contents.

EN Please retain this information for future reference.
Warning! Not suitable for children under 36 months. Small parts. Choking hazard.

FR Veuillez conserver ces informations pour référence future.
Attention! Ne convient pas aux enfants de moins de 36 mois. Petits éléments. Danger d'étouffement.

ES Conserve esta información para referencia futura.
Advertencia! No conviene para niños menores de 36 meses. Partes pequeñas. Peligro de atragantamiento.

DE Bitte bewahren Sie diese Informationen zum späteren Nachlesen auf.
Achtung! Nicht für Kinder unter 36 Monaten geeignet. Kleine Teile. Erstickungsgefahr.

IT Conservare queste informazioni per consultazioni future.
Avvertenza! Non adatto a bambini di età inferiore a 36 mesi. Piccole parti. Rischio di soffocamento.

NL Bewaar deze informatie voor toekomstig gebruik.
Waarschuwing! Niet geschikt voor kinderen jonger dan 36 maanden. Kleine onderdelen. Verstikkingsgevaar.

PT Guarde estas informações para futura referência.
Atenção! Contra-indicado para crianças com menos de 36 meses. Pequenas partes. Risco de asfixia.

GR Φυλάξτε αυτές τις πληροφορίες για αναφορά στο μέλλον.
Προειδοποίηση! Δεν είναι κατάλληλο για παιδιά κάτω των 36 μηνών. Μικρά μέρη. Κίνδυνος πνιγμού.

SE Spara den här informationen för framtida bruk.
Varning! Inte lämplig för barn under 36 månader. Små delar. Kvävningsrisk.

AR يرجى الاحتفاظ بهذه المعلومات للرجوع إليها في المستقبل.
تحذير! الألعاب غير مخصصة للاستخدام من جانب الأطفال أقل من 36 شهرًا. أجزاء صغيرة. خطر الاختناق.

UK CA **CE** 

BATCH NO. 4824 **ITEM NO. 65835** **CONTENTS 24 PIECES**

 5 052237 658351 >

Made in China صنع في الصين

 **ITEM: 65835**
BATCH: 4824

 5 038104 658358 >

Made in China صنع في الصين

Whitehouse Leisure International Ltd
Basildon Essex SS14 3BX UK
Dublin 2, D02 ED70, Ireland

CE 

CAUTION: Do not ingest contents.

Please retain this information for future reference. **WARNING!** Not suitable for children under 36 months. Small parts. Choking hazard.

يرجى الاحتفاظ بهذه المعلومات للرجوع إليها في المستقبل. تحذير! الألعاب غير مخصصة للاستخدام من جانب الأطفال أقل من 36 شهرًا. أجزاء صغيرة. خطر الاختناق.

EXHIBIT # 6

 **Kawaii Foodiez**
かわいい

 **4+**

COLOUR ENCLOSED

 **SQUEAZY DUMPLINGS**

ITEM NO. 65835



RESULTS:

EXHIBIT # 9



End of report